

CII – Godrej GBC Hyderabad

Optimal Utilization of Ground Water Resources

 Mahindra Automotive Sector

Presented by:

G.Pandu Ranga Rao

Manager (Safety, Occupational Health & Environment)

Mahindra & Mahindra Ltd.,

Automotive Sector, Zaheerabad – A.P

Date: 26th August'2009

Mahindra & Mahindra Ltd.,
Automotive Sector
Zaheerabad – A.P

 Mahindra Automotive Sector

Organization Profile: Established in 1985 in semi arid region

Total estate area : 343 Acres

Products Mfg. : 3 Wheelers, UVs & LCVs

Our Products

UTILITY VEHICLES



Invader



Maxx



Safari



Camper

LIGHT COMMERCIAL VEHICLE



Tourister



School Buses



Load King



Tour-42 str Bus

3- WHEELER



ALFA Load carrier



ALFA Passenger

Struggle for Water

- Acute water shortage
- Drying up of open wells and bore wells
- Rationing of water to colonies
- Buying of water from distant locations
- Rising of water demand day by day due to increase in production demand
- Ground Water strike rate dropped to 450 feet

Year 2000 Areal View of the Mahindra Estate



 Mahindra Automotive Sector

Initiatives started

- Help sought from ICRISAT and Ground Water Department of AP Govt.
- Under ground water maps and the topography of Zaheerabad estate were studied

 Mahindra Automotive Sector

Under Ground Water Maps & Topography of the Mahindra Estate

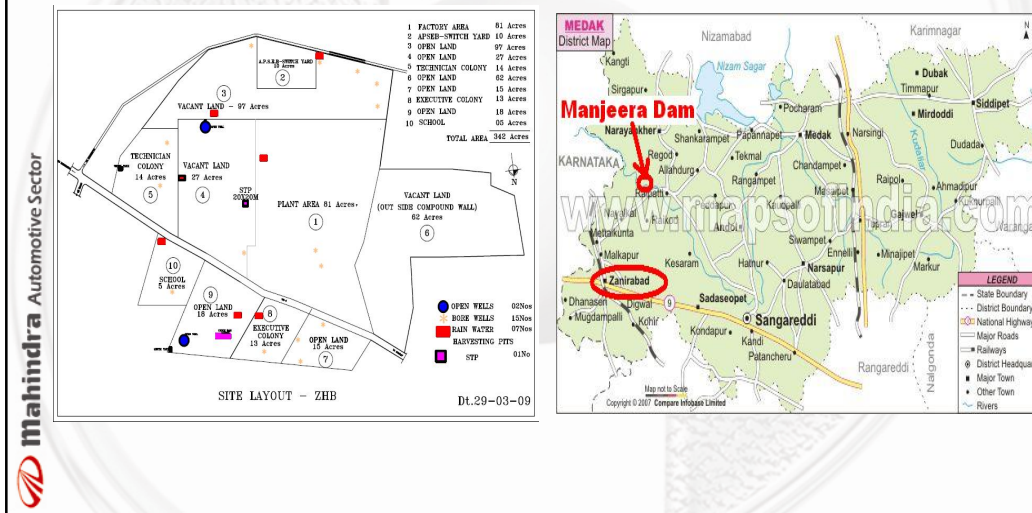

Inputs taken from ICRISAT and Ground Water Department

- Based on these inputs a time bound master plan of water augmentation was worked out.
- The activities considered under master plan
 - Rain water harvesting pits,
 - New locations for bore wells,
 - New location of open wells,
 - Planting of trees which requires less water for survival,
 - Locations for new percolation tanks
 - Re-usage and Re-cycling of waste water,
 - Channels created for rain water to recharge the under ground water reservoirs and
 - Massive tree plantation and drip irrigation

Rain Water Harvesting Pits

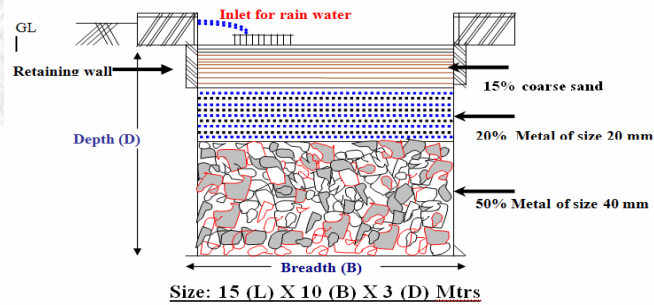

Open Wells

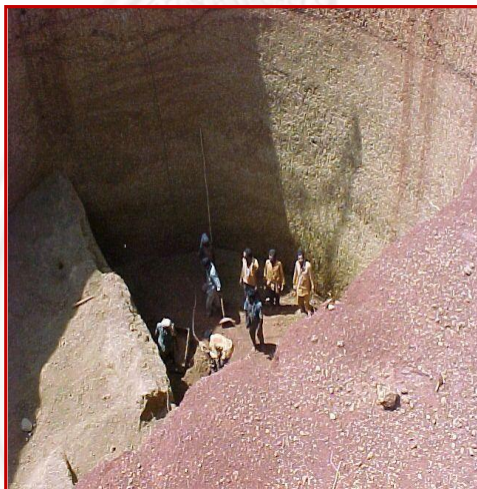

Open well under construction



Open well under usage

LOCATION OF OPEN WELL
SI ZE: DIA: 12MTR.
DEPTH: 35-40 MTRS.

Green Inventory

S.No	Name of the Plant	Area Covered (Acres)	No. of saplings planted
1	Mango Plants	81	23,100
2	Chiku Plants	1	100
3	Nagpur Orange	3	1,500
4	Teak	2	5,000
5	Coconut	1	500
6	Cashew nut	1	500
7	Pomegranate	2	500
8	Goose	7	2,100
9	Flower Plants	2	
10	Subabool	20	80,000
Total		120	1,13,300

Green Inventory



Percolation Tanks



Before construction photograph
Dt: 30/12/2004



After Collection of storm water in
percolation tank
Photograph: 21/04/2005

 Mahindra Automotive Sector

Reservoir Capacity: 120 Lakh Ltrs
(Approx.)

Rain water Inflow to Harvesting Pit & Percolation tank



Video taken on Dt: 17.08.09, Time: 05.00 PM



Percolation Tank Catchment Area



 Mahindra Automotive Sector

Re-cycling of Effluent Water

Effluent Treatment Plant (ETP):



Bio-filtration Plant



Mahindra Automotive Sector

Drip Irrigation



Drip Irrigation

Mahindra Automotive Sector

Year 2008 Areal View of the Mahindra Estate

Mahindra Automotive Sector



Results

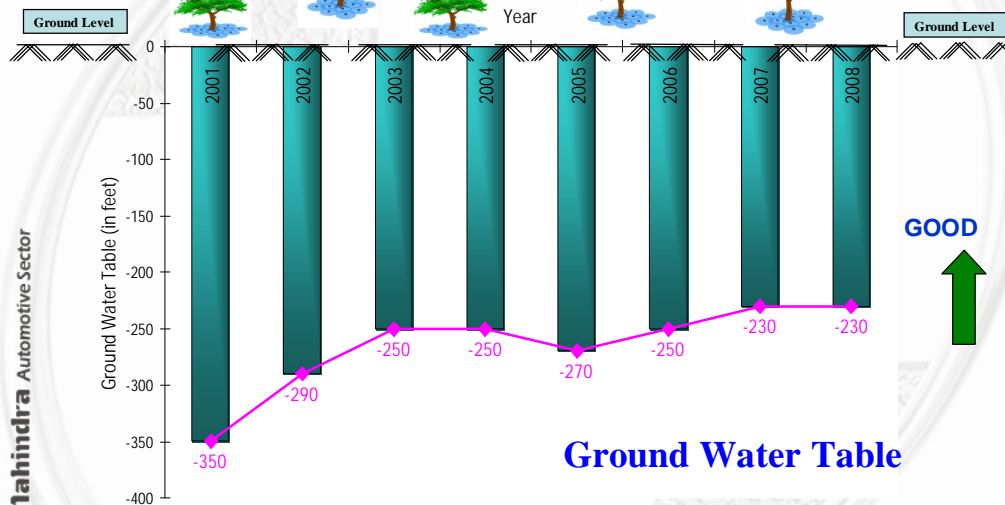

Mahindra Automotive Sector

END OF THE PRESENTATION



THANK YOU

 Mahindra Automotive Sector